BRYAN COLLEGE LIBRARY
3 7211 02005 9143

The COMMONER 1943

378.2
W675c
P

REFERENCE -- NOT TO BE
TAKEN FROM THIS ROOM

1670
II

REFERENCE -- NOT TO BE
TAKEN FROM THIS ROOM

V...

PRESENTATION

College life is always unique. This past school year has plunged even further into the stream of unusual experiences. A gripping interest in those young men whose classroom chairs are now vacant, and a willing sacrifice of our personal ambitions and interests to national necessities are but a part of the under-current which has altered the determined, vivacious, collegiate life at Bryan University.

We feel that the task of this year's staff is the incorporation into the following pages of this altered life together with the presentation of the compelling motivation of us all—VICTORY.

And now—happy browsing.

V...

BRYAN UNIVERSITY LIBRARY

THE COMMONER 1943

Published by
THE JUNIOR CLASS
WILLIAM JENNINGS BRYAN UNIVERSITY
Dayton, Tennessee

V...

US

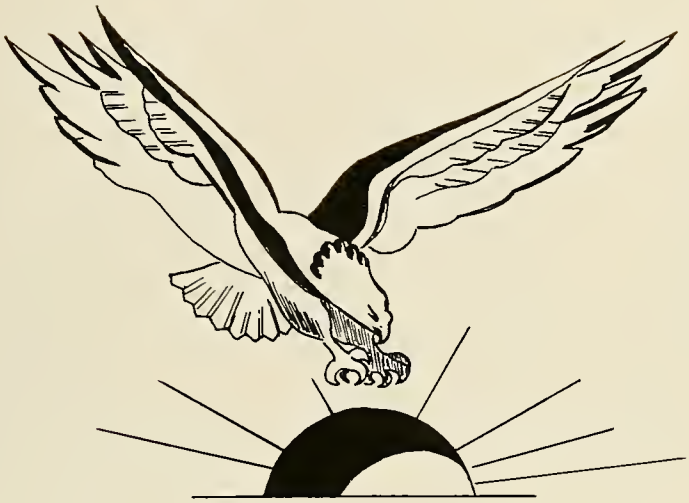

DEDICATION . . .

Life itself is great. Honor is greater still. To those Bryan Boys who have willingly sacrificed their preferred way of life to uphold the honor of our country, who on the battle-fronts and in the camps throughout the world have earned admirable achievements, to each and every one of these fellows in service with the armed forces of the United States of America—singularly represented by Captain Dwight W. Ryther of the United States Army—we proudly dedicate this the eleventh volume of the COMMONER.

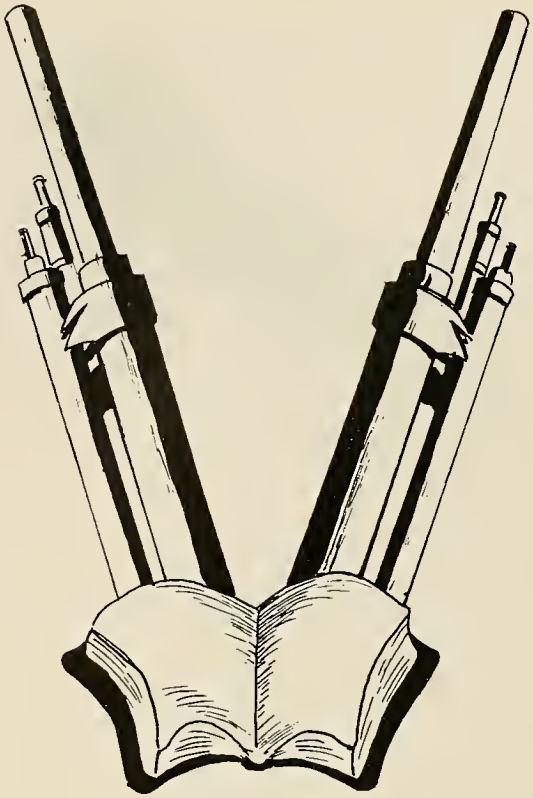

THE CHALLENGE FOR VICTORY

To All Who Love God:

WAR! But, we are not at the mercy of blind chance nor a victim of circumstances over which we have no control. With a God who makes all things work together for our good, we are challenged to take advantage of war-time opportunities for national, institutional and personal blessing.

We avoided war. When forced on us, we sought to go on in spite of war-time conditions. But now, we are beginning to look for the blessings that God has for His own in a time of war. For us, war-time years need not be lost. But if they are not to be lost, we must buy up present opportunities.

Have you looked to God to rule and over-rule in your life? Have you found Him the God that is able? War is discipline, individually and collectively, for wrong doing and neglected responsibilities. Have you admitted—have you confessed your guilt? Have you pleaded the blood of Jesus Christ for your sins?

Are you learning to endure hardness as a good soldier of Jesus Christ? Is your heart more tender? Can you make more sacrifices gladly for the love of Jesus Christ? Are you learning to scorn a life of laziness, luxury, and laxity? Are you learning submission and obedience? Have you found the joy of doing God's will no matter what the cost of obedience?

Lastly, are you yearning for the days of Peace, when you will have an opportunity to do those things you lacked the faith to do, the courage and the will to do, when you had the opportunity?

War will be a curse or a blessing to you. Which shall it be? As a nation and as individuals, life and death, good and evil are set before us today. In our own strength we are helpless, but in Christ all things are possible. God help us to choose the way of faith and life.

Earnestly yours,

President

Judson Rudd

ADMINISTRATION

V...

FACULTY

JUDSON A. RUDD, A.B., M.A.,
President and Acting Dean and Professor of Mathematics and Economics and Acting Professor of Chemistry.

LLOYD E. FISH, B.A., M.A.,
Treasurer and Professor of Psychology and Men's Counsellor.

A. J. LEVENGOOD, A.B., B.D., Th.M.
Professor of Bible.

MARION LOUISE COUTTS, A.B.
Assistant Professor of Commercial Studies.

HARRIS H. GREGG, A.B., B.D., D.D.,
Professor of Bible.

FACULTY

ALMA F. RADER,
Dean of Women and Instructor in Bible.

AGNES TEMPLE FAY, A.B.,
Instructor in English and History.

JAMES WILLIAM HARTMAN,
Professor of Music.

LUCIA CILLEY PETTIT, B.S.,
Instructor in English, Spanish, and Music.

GARNER ELWYN HOYT, B.D.,
Instructor in French and New Testament Greek.

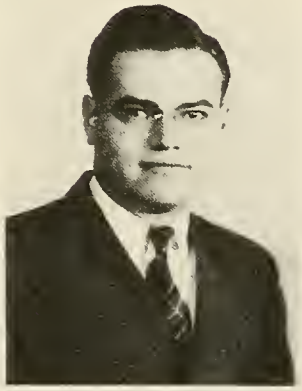

MYNA CHRISTINE HOYT,
Instructor in Art and Librarian

STAFF

Mrs. JUDSON A. RUDD, A.B.,
Office Secretary.

Mrs. LLOYD E. FISH, B.A.,
Secretary to the President.

Miss DOROTHY HESS,
Dietitian.

Mrs. JAMES WILLIAM
HARTMAN,
Director of Social Activities.

ELMER R. WALTON, B.A., B.D.,
Field Secretary.

CLASSES

V...

SENIORS

THOMAS MANFORD CAIN
(Treasurer)
Newport, Kentucky
(Scarlet)

Activities: Pastor's Fellowship 1, 2, 3, 4; Choir 1, 2, 3; Forensic Union 1, 2; Photograph Editor 1942 COMMONER; Camera Club, President 3, 4; Basketball 1, 3, 4; Archery Club 3; Spanish Club, President 4; Class Treasurer 4.
Student Labor: Boarding Club 1, 2, 3, 4; Assistant Cook 4.

RUTH ELVENA CLEMENT
Spencer, Ohio
(Scarlet)

Activities: Child Evangelism, Secretary 2, 3, President 4; Lay Ambassadors 1, 2, 3; F.M.F. 4; Gospel Singers 3; Forensic Union 1, 2, 3, Recording Secretary 4; Camera Club 1; Choir 2, 3; Who's Who 4.
Student Labor: Laundry 1, 4; Boarding Club 1, Assistant Cook 2, Head Cook 3, 4.

SENIORS

JOHN WILLARD HARPER
(President)
Stelton, New Jersey
(Scarlet)

Activities: Pastor's Fellowship 1, 2, Vice-President 3, 4; Gospel Singers 3; Choir 1, 2; Class Vice-President 3, President 4; Archery Club 2, 4; Basketball 1, 2, Captain 3, 4; Assistant Editor 1942 COMMONER; Who's Who 4.
Student Labor: Boarding Club 1, 2, 3; Chemistry Laboratory Assistant 2, 3, 4.

EILEEN RUTH HARTSCHUH
(Secretary)
Akron, Ohio
(Gold)

Activities: F.M.F. 1, 3, Secretary 4; Lay Ambassadors 2; Forensic Union 1, Corresponding Secretary 2, 3; Critique 4; Child Evangelism Fellowship, Secretary 4; Class Secretary 1, 3, 4; Who's Who 3, 4; Choir 1, 2, 3; Gospel Singers 1, 2, 3; Girls' Quartette 1, 2, 3; Circulation Manager 1942 COMMONER, Archery 2, 3.
Student Labor: Laundry 3; Waitress 1, 2, Assistant Head Waitress 3; Dining Hall Hostess 4.

SENIORS

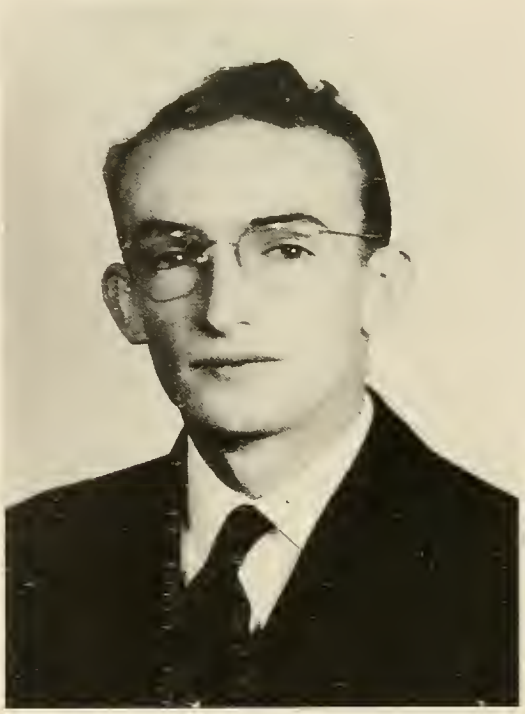

RICHARD PARKS LANGFORD
Clendenin, West Virginia
(Gold)

Activities: Pastor's Fellowship 3, 4; Lay Ambassadors 2; Varsity Debate 1, 2, 3; Debate Club Treasurer 3; Forensic Union 1, 2, Debate Manager 3, 4; Rifle Club, President 2, 3; Child Evangelism Treasurer 2; Advertising Manager 1942 COMMONER; Who's Who 4.

Student Labor: Print Shop 2; Boarding Club, Bus Boy 3, Assistant Dietitian 4.

MERVIN YOUNG MELLINGER
(U. S. Air Force)
Lancaster, Pennsylvania
(Gold)

Activities: Pastor's Fellowship 1, 2, 3, 4; Forensic Union 1, 2, 3, 4; Jail Work 3, 4; Rifle Club 2, 3.
Student Labor: Electrician 1, 2, 3, 4; Painter 2, 3; Carpenter 3, 4.

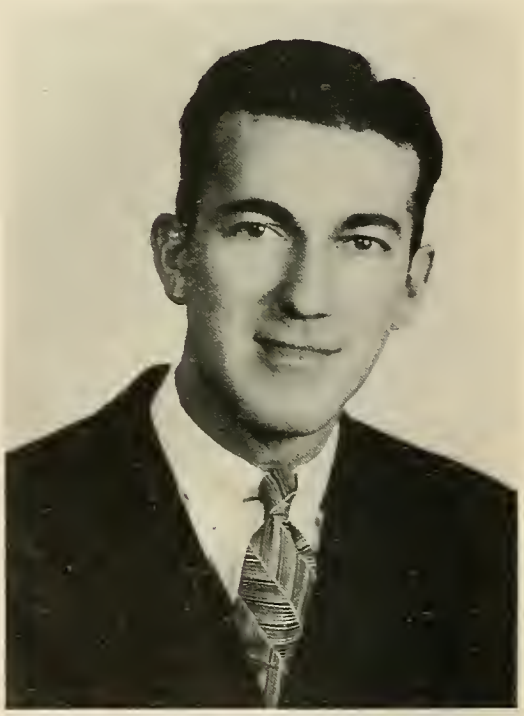

SENIORS

HAZEL MARY WALLER
Lancaster, Pennsylvania
(Gold)

Activities: F.M.F. 1, 2, 3, Secretary 4; Child Evangelism 2; Jail Work 4; Student Council 2, 3, Secretary 4; Forensic Union 3, 4.
Student Labor: Laundry 1, 2, 3, 4; Waitress 1, 2, 3, 4.

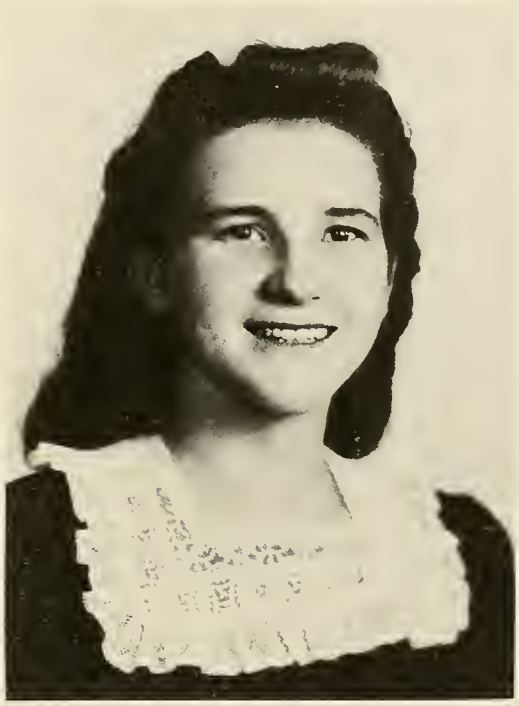

LEONARD BERGER WINSTEAD
(Vice-President)
Hardy, Arkansas
(Gold)

Activities: Pastor's Fellowship 2, Secretary 3, President 4; Forensic Union 2, President 3, 4; Student Council President 3, 4; Archery Club President 2, 3, 4; Sports Captain of Golds 2, 3, 4; Class Vice-President 4; Who's Who 3, 4; Business Manager 1942 COMMONER; Camera Club President 2; Debate Club 3.

JUNIORS

BEATRICE BATSON
(Secretary)
Charlotte, Tennessee

CLYDE BROGAN
North Benton, Ohio

ANITA GRAHAM
Jacksonville, Florida

ERNESTINE HEALAN
Winter Garden, Florida

JUNIORS

PEGGY HEGE
Medina, Ohio

SAMUEL HEMBERGER
(President)
Atlantic City, N. J.

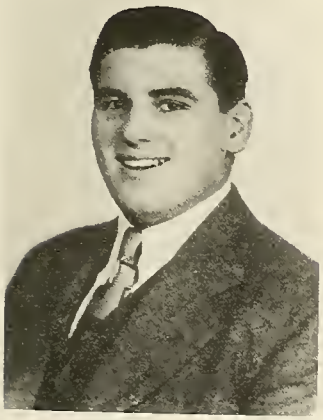

CALVIN MILLER
Millersville, Penna.

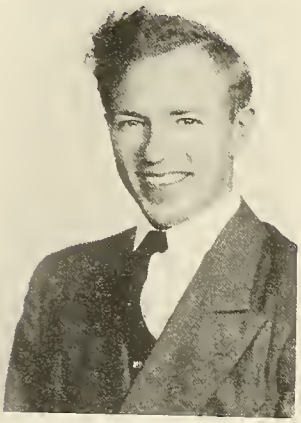

HENRY MOELLER
Swaledale, Iowa

JUNIORS

JEAN NEFF
Altoona, Pennsylvania

EUGENE ROSENAU
(Treasurer)
Bronson, Michigan

ROBERT ST. JOHN
Hudson, Michigan

VIRGIL SORGE
Altoona, Pennsylvania

JUNIORS

NELLIE STOVER
(Vice-President)
Wapato, Washington

JOSEPH SULLIVAN
Vicksburg, Mississippi

ALBERT WYLLIE
New Orleans, Louisiana

SOPHOMORES

GEORGE BIRCH
(Vice-President)
(U. S. Air Force)
Macon, Georgia

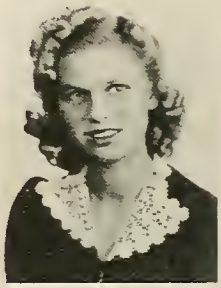

LILLIAN BORGARD
Winter Garden, Florida

JOYCE BRUBAKER
Lancaster, Pennsylvania

JEAN CLARK
(Nurse's Training)
Duck Hill, Mississippi

CLEO GRAHAM
Jacksonville, Florida

SOPHOMORES

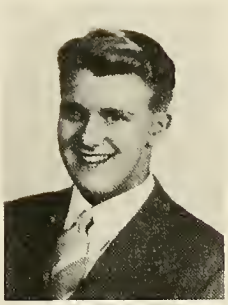

ROBERT HARPER
Stelton, New Jersey

GWEN HAY
St. Louis, Missouri

DAVID KERR
Bridgeton, New Jersey

ANNA KETTENRING
New London, Ohio

JUNE LYKENS
(Secretary-Treasurer)
Altoona, Penna.

SOPHOMORES

ALICE NORTHRUP
Waverly, New York .

JOHN QUIMBY
Dayton, Tennessee

NORMA RANKIN
Evansville, Tennessee

WARD TRESSLER
Meyersdale, Penna.

EDWIN WADE
Staunton, Virginia

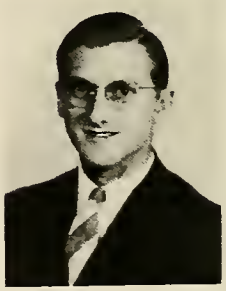

SUMNER WEMP
(President)
Jacksonville, Florida

FRESHMEN

MILDRED BALDWIN
Watersmeet, Michigan

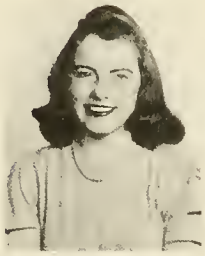

SUE BARGER
Dayton, Tennessee

ELIZABETH BIRCH
Macon, Georgia

ROSEMARY BODLE
Columbus, Ohio

DOROTHY BORROR
Columbus, Ohio

ROWLAND BRADY
High Point, N. C.

CLAIR BRICKEL
(U. S. Army)
Rittman, Ohio

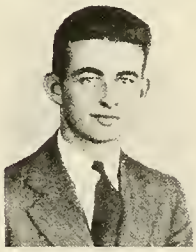

MARTHA BRICKEL
Rittman, Ohio

ROBERT COLLITT
(President)
(U. S. Army)
Wilkes-Barre, Penna.

GEORGE CONE
(Vice-President)
(U. S. Army)
Belleville, Ohio

FRESHMEN

MARK COOK
Dallas Center, Iowa

ALBERTA HENDERSON
(Secretary)
New Castle, Penna.

PHILIP HIRSCHY
(U. S. Army)
Evans City, Penna.

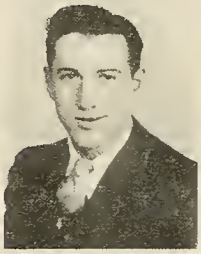

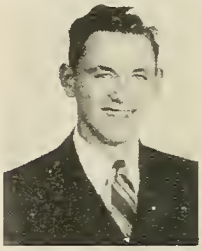

JOHN HUMBERD
Martinsburg, Penna.

KENNETH MARKEN
Seville, Ohio

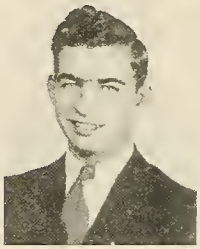

FLO MELLICK
Greenwich, Ohio

EDWARD MILLER
Cleveland, Ohio

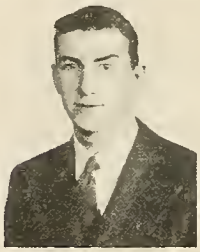

ALBERT MOGINOT
St. Louis, Missouri

FLORENCE MONCK
Philadelphia, Penna.

GENEVENE PIFER
Rittman, Ohio

FRESHMEN

LESTER PIFER
Rittman, Ohio

FRANCES REED
New London, Ohio

MARY ROGERS
Chattanooga, Tenn.

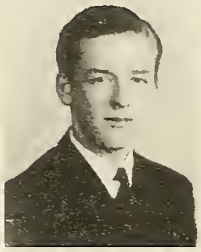

CLYDE SIMMONS
Spencer, Tennessee

GRACE THEOBALD
Strongfield, Sask., Can.

DOROTHY UPTON
New London, Ohio

ANN WILDERN
Dayton, Ohio

ELBERT WILSON
(U. S. Army)
Brunswick, Ohio

RUTHE WITZKY
Mansfield, Ohio

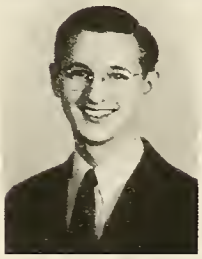

WILLIS WITZKY
Mansfield, Ohio

WHERE HAS THE YEAR GONE ? ? ? ?

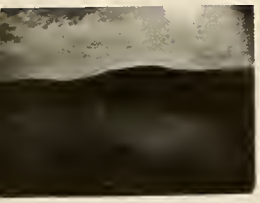

Sept. 21—"Freshies" Arrive.

Sept. 24—"Freshies" and new members of the Bryan Family are officially *Recepted.*

Sept. 25—Captain Dwight W. Ryther given royal send-off to U. S. Army.

Sept. 28 to Oct. 3—"Freshies" initiated by Sophs.

Oct. 8—All classes elect "prexies," etc.

Oct. 11 to 18—Annual Bible Conference. (Closed by Saturday night campfire meeting.)

Nov. 6-7—V. Sorge represents COMMONER at A.C.P. Convention in Chicago.

Nov. 26—Thanksgiving Day Dinner.

Dec. 7—Everyone "cooperates" for a fine Christmas Banquet—Captain Ryther brings turkey.

Dec. 17—Quarter Exams.—Home for Christmas.

Jan. 5—Holiday fun over; college labors begin again.

Jan. 16—The Freshmen and Snowmen get together at social.

Jan. 24—Clair Brickel leaves for U. S. Army.

Feb. 2—The *Sneaking* Seniors do it again.

Feb. 6—Professor Hartman presents first recital of the year in University Chapel.

Feb. 10—Elbert Wilson leaves for U. S. Army.

Feb. 20—Robert Collitt leaves for U. S. Army.

Feb. 23—Philip Hirschy departs for home—and service.

Mar. 5—George Cone leaves for U. S. Army.

Mar. 10—The Army Air Force claims Mervin Mellinger.

Mar. 19—Bryan's Birthday Banquet appropriately closes quarter testings.

Mar. 22—The final registration.

Mar. 26—Sophomores squirm under rigid examination period.

Apr. 1, 3—Whee! You can actually see solid ground — Campus Cleaning.

Apr. 6—George Birch joins U. S. Air Force.

Apr. 14—Rationing rules off—Jr.—Sr. Banquet.

May 3-8—Seniors come through in their Comprehensive Examinations.

May 7—Scarlet and Gold battle in Forensics and Sports.

June 6—Baccalaureate Service.

June 7—President's Reception for the Seniors.

June 9—The Tenth Annual Commencement.

ORGANIZATIONS

V...

STUDENT PASTOR'S FELLOWSHIP

Seated: M. Cain; C. Brogan, Secretary; L. Winstead, President; J. Harper, Vice-President; J. Sullivan, C.S.A. Representative; R. Collitt.

Standing: R. Brady, L. Pifer, E. Miller, R. Harper, W. Tressler, W. Witzky, S. Wemp, R. Langford, G. Cone.

Seated: A. Henderson, A. Northrup, Program Chairman; E. Wilson, G. Birch, President; D. Upton, A. Kettenring, C.S.A. Representative.

Standing: D. Borror, J. Brubaker, R. Bodle, P. Hirschy, F. Reed, M. Cook, C. Simmons, B. Birch, L. Borgard, M. Rogers.

LAY AMBASSADORS

FOREIGN MISSIONS FELLOWSHIP

Seated: Dean Rader, E. Hartschuh, Treasurer; N. Stover, President; Mrs. Coutts.
Front Row Standing: Mrs. Pettit, G. Hay, H. Waller, Secretary; E. Healan, B. Batson, C. S. A. Representative; F. Mellick, A. Wildern, G. Theobald, A. Graham, H Moeller, District Representative.
Back Row Standing: C. Miller, A. Wyllie, V. Sorge, K. Marken, A. Moginot, E. Rosenau, J. Quimby, F. Monck.

Seated: V. Sorge, E. Hartschuh, Secretary-Treasurer; R. Clement, President; Dean Rader.
Standing: G. Birch, E. Healan, N. Stover, G. Hay, A. Wildern, B. Birch, F. Mellick, F. Monck, A. Kettenring, A. Northrup, J. Lykens, M. Cain.

CHILD EVANGELISM

STUDENT COUNCIL

Prof. Fish, Men's Counsellor; F. Mellick, R. Harper, B. Batson, S. Barger, L. Winstead, President; H. Waller, Secretary; S. Hemberger, Vice-President; A. Northrup, K. Marken, Alma Rader, Dean of Women.

Seated: B. Batson, E. Hartschuh, R. Clement.

Standing: L. Winstead, R. Langford, J. Harper, S. Hemberger

WHO'S WHO

COMMONER STAFF

Samuel Hemberger ..... *Editor*
Virgil Sorge..... *Assistant Editor*
Albert Wyllie..... *Business Manager*
Peggy Hege..... *Circulation Manager*
Henry Moeller..... *Photograph Editor*
Clyde Brogan ..... *Art Editor*
Professor Hoyt ..... *Advisor*
Mrs. Hoyt..... *Special Art Work*
Joseph Sullivan..... *Advertising Manager*

Seated. P. Hege, President Rudd, Advisor; B. Birch, J. Brubaker, Secretary; G. Hay.

Standing: A. Wyllie, President; F. Reed, G. Birch, B. Batson, C. Brogan, V. Sorge, Vice-President.

JOURNALISM CLUB

NEWSETTE STAFF

Al Wyllie, Editor; Peggy Hege, Circulation Manager; President Rudd, Advisor; Mrs. Lloyd Fish, Alumni Reporter; Virgil Sorge, Make-up Editor; Henry Moeller, not pictured.

Seated: G. Hay, Corresponding Secretary; E. Hartschuh, Critic; L. Winstead, President; R. Clement, Recording Secretary; S. Hemberger, Corresponding Secretary; B. Batson, Critic.
First Row Standing: G. Birch, J. Brubaker, D. Borror, B. Birch, P. Hege, A. Henderson, H. Waller, R. Bodle, L. Borgard, M. Rogers, A. Wildern, R. Langford, Debate Manager, V. Sorge, Sergeant-at-arms.
Second Row Standing: F. Monck, E. Healan, G. Theobald, J. Sullivan, G. Cone, E. Miller, J. Quimby, Poster Chairman; R. Collitt, S. Wemp.
Back Row Standing: R. Harper, M. Cook, C. Miller, M. Mellinger, D. Kerr, A. Wyllie.

FORENSIC UNION

MUSIC

VICTORY PARADE

ACCOMPANIST

PIANO

VOICE

BASKETBALL

Gold Team: (Kneeling) P. Hirschy, R. Langford, E. Miller, R. Brady, L. Winstead, Captain; R. Harper.

Scarlet Team: (Standing) E. Rosenau, A. Moginot, S. Wemp, M. Cain, S. Hemberger, A. Wylie, J. Harper, Captain.

Front Row: E. Rosenau, K. Marken, A. Moginot, Prof. Fish, Advisor; M. C President, J. Quimby, H. Moeller, Vice President.

Back Row: E. Wilson, Prof. Hoyt, B. Birch, G. Hay, P. Hege, M. Rogers, pictured, Miss Fay, Secretary-Treasurer).

CAMERA CLUB

ADVERTISEMENTS
SNAPS

BRYAN

DAYTON BANK AND TRUST CO.

Invites your business

Complete Banking Service

Member of the Federal Deposit Insurance Inc.

MOUNTAIN CITY STOVE COMPANY

CAFETERIA EQUIPMENT

1240 Market Street

Chattanooga, Tennessee

FAITH THEOLOGICAL SEMINARY

14th and DuPont Sts.

Wilmington, Delaware

A Bible-Centered Curriculum Taught by Bible-Believing Men

Fundamental — Premillennial Scholarly

Drink

Coca-Cola

The pause that Refreshes

YOU BE THE JUDGE!

Write for FREE Samples

CHRISTIAN LIFE—

Series of

Sunday School Literature

Word of God in a Changing Age.
Holding Forth the Unchanging
Following the "International" Topics

UNION GOSPEL PRESS

Box 6059, Cleveland, Ohio

Compliments of

ROGERS DRUG STORE

Dayton, Tennessee

Colonial is good Bread for You

The Pennsylvanians

Lest We Forget

Lullaby

Christmas Banquet

Processional

Oh, Captain!

Campfire

Prize Winners

Gentlemen in Waiting

BRYAN UNIVERSITY LIBRARY

COMPLIMENTS OF OUR FRIENDS

Captain D. W. Ryther, U. S. Army
Aqua Hotel, Dayton, Tennessee
Rev. D. B. Eastep, Covington, Kentucky
Janet Webb, Atlantic City, New Jersey
Dr. H. A. Ironside, Chicago, Illinois
Dr. Howard A. Kelly, Baltimore, Md.
Glenn Klamm, Jamesburg, New Jersey
Mr. and Mrs. Clayton Hartschuh, Akron, Ohio
Rev. Nye Langmade, Salina, Kansas
S/2C Mark Levengood, U. S. Navy
Mrs. George Dawn, Dayton, Tennessee
Rev. D. C. Van Dusen, Dayton, Tenn.
Jake Bankovich, Dayton, Tennessee
City Barber Shop, Dayton, Tennessee
Rev. H. H. Rhule, Kingston, Tennessee
Dorothy Bennett, Washington, D. C.

FIRST BAPTIST CHURCH

Harrison and Van Buren Streets
Evans City, Pennsylvania

Norman Hirschy, Pastor

W. L. HODGES & SON

JEWELERS & OPTOMETRISTS

Repair work a specialty

Dayton **Tennessee**

BROWN CHEVROLET COMPANY

CHEVROLET
SALES SERVICE

Dayton **Tennessee**

Compliments of

DR. PEPPER BOTTLING COMPANY

Chattanooga **Tennessee**

Squir-r-t!

Flat-iron Club.

Head-work.

Clean-up Man.

Let's Fold 'em.

Pots, Pans and Jars.

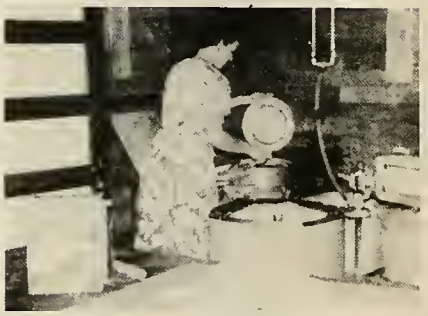

Rinse so white.

Bound for binding.

Peaches all!

Shine-up.

Grin and bear it.

And into the night.

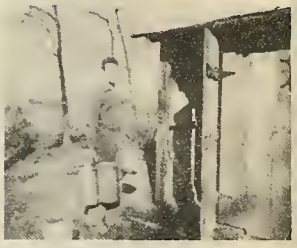

Pail Fellow.

Salesman Sam.

Stokers.

Settin' 'em Up.

Compliments

of

Granert's Studio

CHATTANOOGA, TENNESSEE

Bakers Market

ON THE SQUARE

•

Welcomes you and solicits your patronage

•

Quality you can trust

Prices you can afford

•

Dayton **Tennessee**

Phone 56

PURSER & KNIGHT

SHOES - CLOTHING

Market Street Dayton, Tennessee

R. C. KING SHOE REPAIR

REASONABLE PRICES

Market Street Dayton, Tennessee

ABEL HARDWARE CO.

ANYTHING AND EVERYTHING IN HARDWARE

ELECTRICAL APPLIANCES

Phone 164 Dayton, Tennessee

SAWYERS' FUNERAL SERVICE

AMBULANCE

Day 28-J Phone Night 28-k

C. Paxton Sawyers

Manager

Compliments of

J. L. McPHEETERS

Deputy Sheriff

COMPLIMENTS OF

KELSO BALLARD

Sheriff

On top of the world

Bikers.

Mow em down.

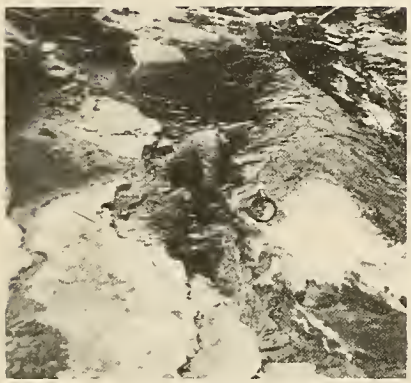

Shine-up.

Hikers.

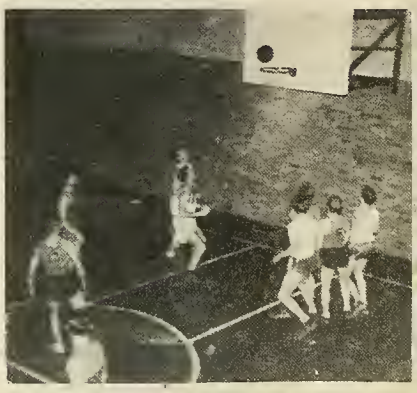

Basket shot.

Watch the ball!

Ready to go.

"Down by the Riverside".

Shoes to throw.

At ease.

Buggy ride.

WESTERN AUTO
ASSOCIATE STORE
J. H. GILES, Owner
North Market St. - - Phone 157
DAYTON, TENNESSEE

T. L. ROBINSON LUMBER
COMPANY
LUMBER AND BUILDING
MATERIALS
Dayton, Tennessee
W. Third Avenue Phone 320

This page has been removed due to
privacy concerns.

FRENCH FURNITURE CO.

Dayton Tennessee

COMPLIMENTS

OF A

FRIEND

M. SCHILD and

Company

CANNERS - STEARNS COAL

ICE CREAM - MILK

Our Cream Is Served by F. E. Robinson
And All Eating Places in Dayton

Phone 3 Dayton, Tennessee

F. E. ROBINSON COMPANY

"The student's drug store"

It's our pleasure to

serve Bryan students

Phone 102 Dayton, Tennessee

COLUMBIA BIBLE COLLEGE
Columbia, S. C.
Graduate Seminary
Courses for college graduates leading to M.A. in Biblical Education and Th.M.
Write for catalog
ROBERT C. McQUILKIN, President

JENKINS AND DARWIN

CLOTHING

Dayton Tennessee

DAYTONA CAFE
WE SPECIALIZE IN
HOME COOKED FOODS
Right Prices and Good Service
Phone 129-J Dayton, Tenn.

MODERN WAY CLEANERS

Dayton Tennessee

Compliments of

REDFORD DIME STORE

Dayton Tennessee

MRS. E. B. ARNOLD

READY-TO-WEAR

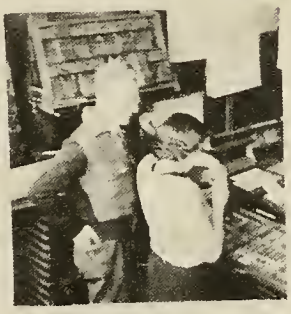

GRACE THEOLOGICAL SEMINARY

Winona Lake, Indiana

A standard theological school where the whole Word of God is honored and taught, and the high academic demands of Christian Scholarship are directed toward a practical Christian Ministry, with the following spiritual purpose and educa-ional ideals:

"TO KNOW CHRIST AND MAKE HIM KNOWN AS THE ONLY SAVIOR AND LORD OF LIFE"

A Bible-centered Curriculum
A Competent and Believing Scholarship
A Missionary and Evangelistic Devotion
A Spirit-filled and Separated Life
A Premillennial Hope and Viewpoint
A Spiritual and Prayer-charged Environment
An Expository Preaching and Teaching Ministry

Courses lead to recognized degrees, and are open to all worthy and properly qualified students. No tuition charges. Living expense moderate. Unique spiritual, educational and recreational advantages. Write for catalogue and information.

Alva J. McClain - - - President

Compliments

of

HARRIS & HOGSHEAD

Chattanooga Tennessee

THE DAYTON HERALD

Dayton Tennessee

COMPLIMENTS

OF

A FRIEND

BEN FRANKLIN STORE

Formerly Shavers Novelty Store

Market Street Dayton, Tennessee

BEN BLOCK

CLOTHING STORE

Dayton Tennessee

MORGAN FURNITURE

Dayton Tennessee

ARNOLD MOTOR CO.

CARS *Ford* SERVICE

COMPLIMENTS

OF A

FRIEND

BRYAN UNIVERSITY LIBRARY

Member NATIONAL SCHOLASTIC PRESS ASSOCIATION Est. 1921

PUBLISH WEI CHICA

THIS BOOK MAY BE KEPT

14 Days

and may be renewed if not called for by someone else.
A fine of 2¢ per day is charged if the book is kept after the last date stamped below.

DUE	DUE	DUE
JAN 6 '53 Bartlett		
DEC 13 '65		

REFERENCE -- NOT TO BE TAKEN FROM THIS ROOM

REFERENCE -- NOT TO BE
TAKEN FROM THIS ROOM

1670
~~11565~~

378.2
W675c William Jennings Bryan University
P 1943 The Commoner